

BASS TROMBONE

-3-

"GUT NOT FOR ME"

6

(SOLO)

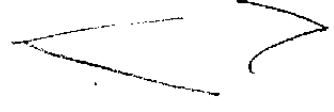

BASS TROMBONE

"BUT NOT FOR ME"

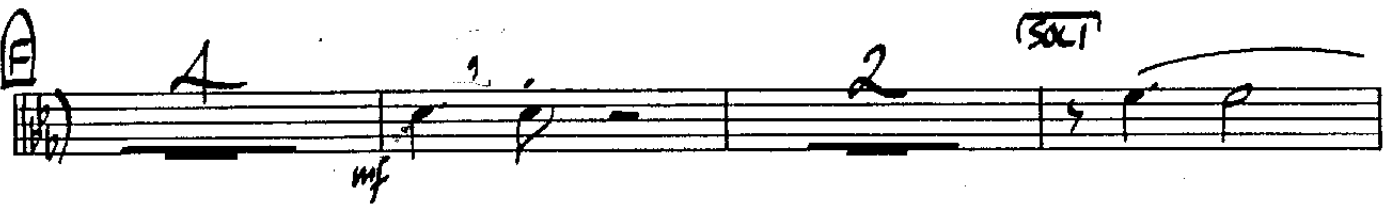
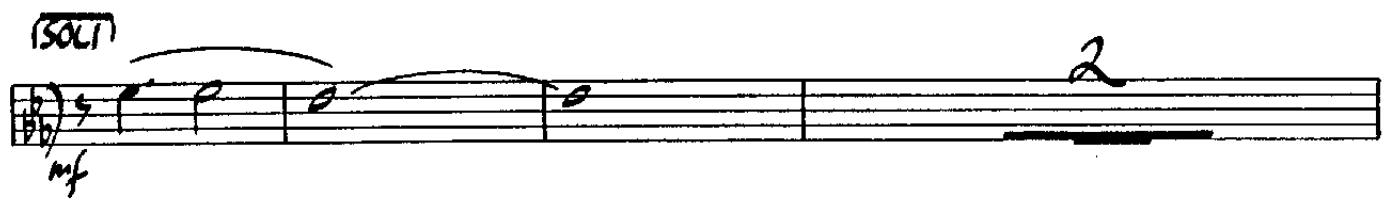
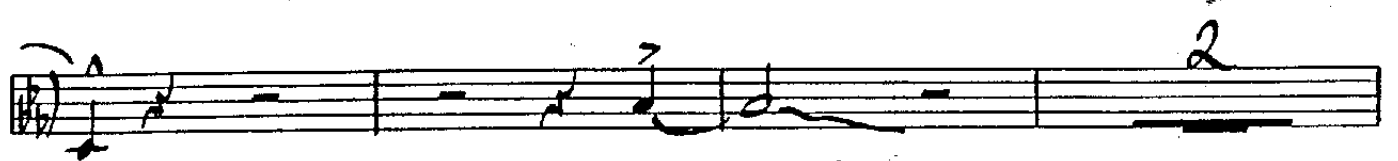

BUT NOT FOR ME

MUSIC AND LYRICS BY
GEORGE AND IRA GERSHWIN
ARRANGED BY DAVE WOLPE

BASS TROMBONE

(SWING) (♩ = 144)

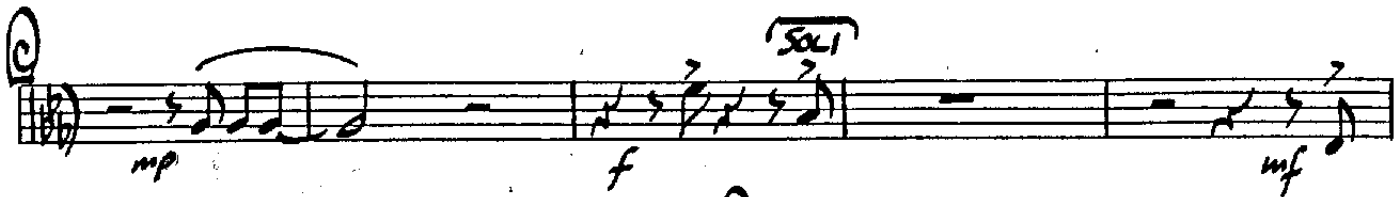

3RD TROMBONE

-3-

"GUT NOT FOR ME"

6

(SOLO)

mf

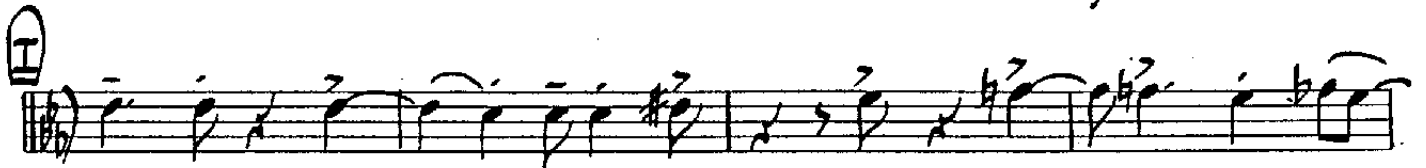
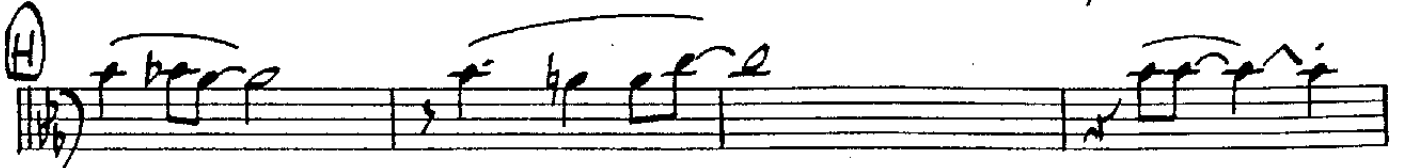
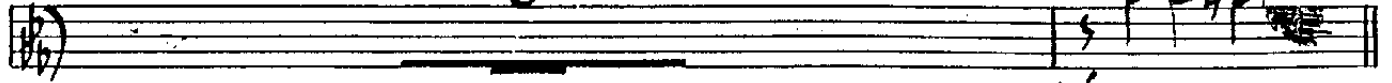

3RD TROMBONE

"BUT NOT FOR ME"

(TURN PAGE)

BUT NOT FOR ME

MUSIC AND LYRICS BY
GEORGE AND IRA GERSHWIN
ARRANGED BY DAVE WOLFE

3RD TROMBONE

(SWING) (♩ = 144)

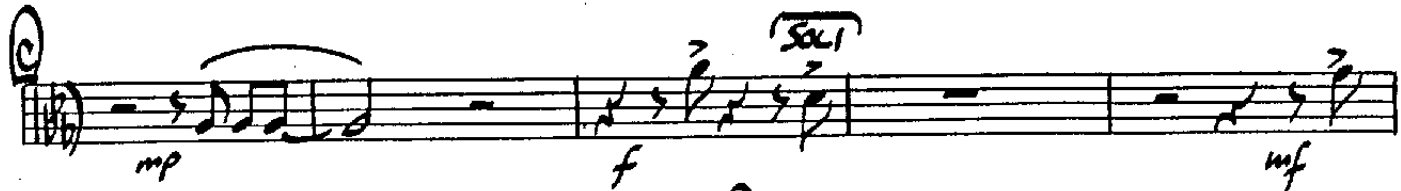
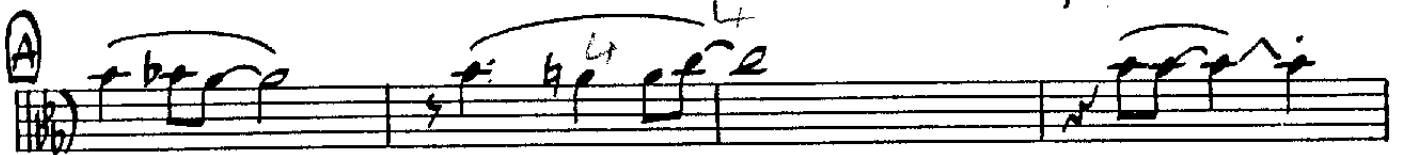
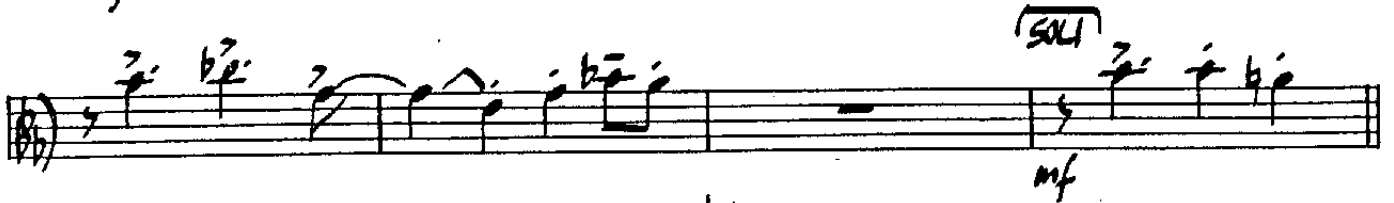
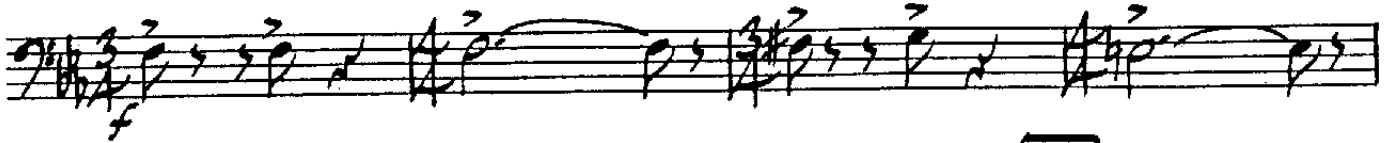

2ND TROMBONE

-3-

"OUT NOT FOR ME"

6

(SOLI)

2ND TROMBONE

-2-

"BUT NOT FOR ME"

BUT NOT FOR ME

MUSIC AND LYRICS BY
GEORGE AND IRA GERSHWIN
ARRANGED BY DAVE WOLPE

2ND TROMBONE

(SWING) (♩ = 144)

1ST TROMBONE

-3-

"GUT NOT FOR ME"

6

(SOL)

mf

f

(SOL)

mf

1ST TROMBONE

"BUT NOT FOR ME"

fp

(TURN PAGE)

BUT NOT FOR ME

MUSIC AND LYRICS BY
GEORGE AND IRA GERSHWIN
ARRANGED BY DAVE WOLPE

1ST TROMBONE

(SWING) (♩ = 144)

4TH TRUMPET

-2-

"BUT NOT FOR ME"

BUT NOT FOR ME

MUSIC AND LYRICS BY
GEORGE AND IRA GERSHWIN
ARRANGED BY DAVE WOLPE

4TH B^b TRUMPET

(SWING) (♩ = 144)

3RD TRUMPET

-2-

"BUT NOT FOR ME"

BUT NOT FOR ME

MUSIC AND LYRICS BY
GEORGE AND IRA GERSHWIN
ARRANGED BY DAVE WOLPE

3RD B♭ TRUMPET

(SWING) (♩=144)

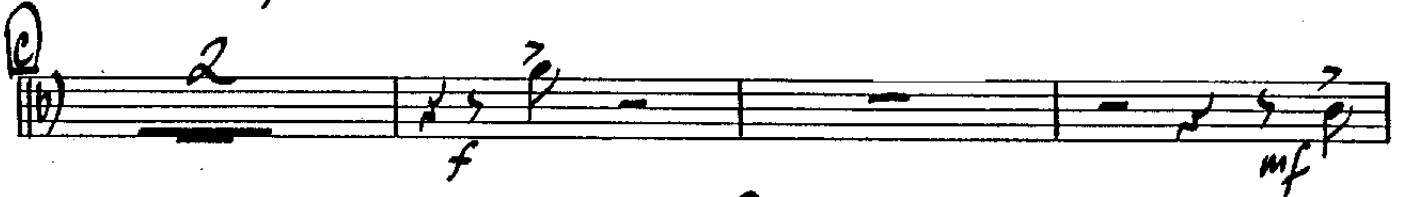
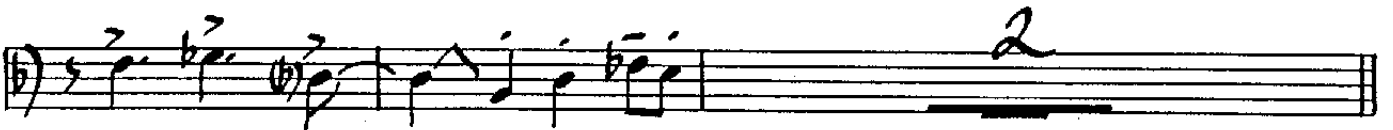

2ND TRUMPET

-2-

"BUT NOT FOR ME"

BUT NOT FOR ME

MUSIC AND LYRICS BY
GEORGE AND IRA GERSHWIN
ARRANGED BY DAVE WOLPE

2ND B^B TRUMPET

(SWING) (♩=144)

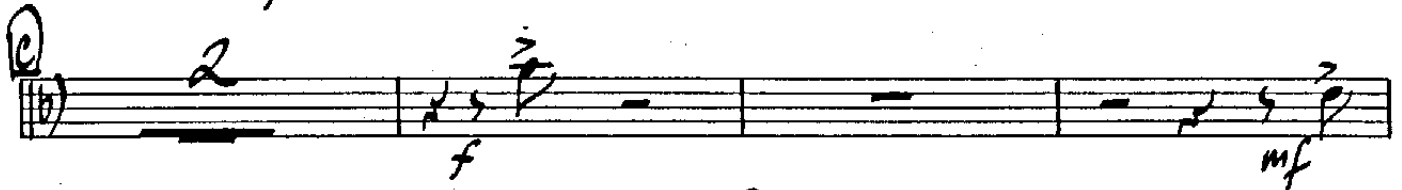
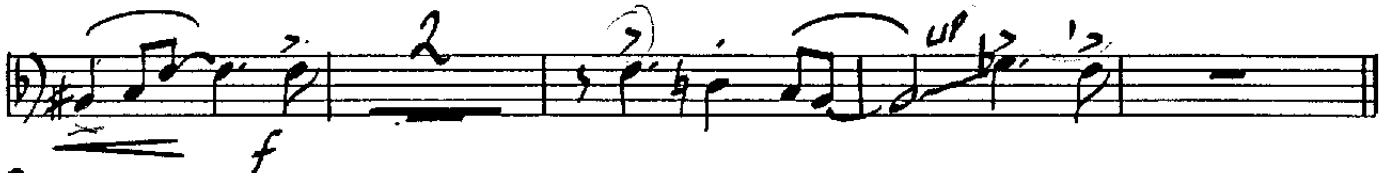

1ST TRUMPET

"BUT NOT FOR ME"

-2-

BUT NOT FOR ME

MUSIC AND LYRICS BY
GEORGE AND IRA GERSHWIN
ARRANGED BY DAVE WOLFE

1ST B^b TRUMPET

(SWING) (♩=144)

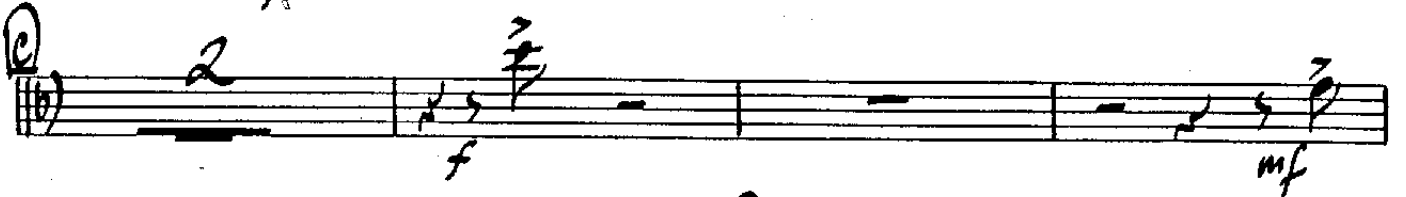

PIANO

"BUT NOT FOR ME"

PIANO

"BUT NOT FOR ME"

PIANO

"BUT NOT FOR ME"

"BUT NOT FOR ME"

- 2 -

PIANO

⑤

Ab° Ab6 Db9 Eb° Eb6 Cm7 D° Cm7

E° Fm7 F9 Fm7 Cb9(b5) Bb9

⑥

Eb D° Eb Fm7/Bb Bb7(b9) Bb7(b9) Eb9 Cm7

F9 Fm7 Bb7 Bb9 Eb9 Eb9 Eb9 Bb7 Eb9

⑦

Ab° Ab6 Db9 Db9 Eb° Eb6 F9 F9 Gb9 Fm9

BUT NOT FOR ME

MUSIC AND LYRICS BY
GEORGE AND IRA GERSHWIN
ARRANGED BY DAVE WOLPE

PIANO

SWING (♩ = 144)

System 1:
 Treble: F^9 , $Abm6$, $Ab6$, Db^9 , Eb^0 , $Eb6$, $C7(\#9)$ (NO 5)
 Bass: b^2 , b^2 , b^2

System 2:
 Treble: F^9 , $cb^9(b^9)$, Fm^7/bb , Fm^7 , $Bb^7(b^9)$, $Eb6$
 Bass: b^2 , b^2 , b^2 , b^2 , b^2 , b^2

System 3 (A):
 Treble: Eb , D^0 , Cm^7 , Fm^7 , $Bb^7(b^9)$, $Bb^7(b^9)$, $EbMA^9$, Cm^7
 Bass: b^2 , b^2 , b^2 , b^2 , b^2 , b^2 , b^2 , b^2

System 4:
 Treble: F^9 , F^7 , F^9 , Fm^7 , $Bb^7(b^9)$, Bb^9 , Eb^9 , Eb^9 , Bbm^7 , Eb^9
 Bass: b^2 , b^2 , b^2 , b^2 , b^2 , b^2 , b^2 , b^2 , b^2 , b^2

GUITAR

"GUT NOT FOR ME"

Chords: F⁹, G^{b13}, B^{b13}(b⁹) -3, E^b, F^{m7}/G^b, G^{b13}(b⁹), B^{b7}(b⁹), E^{b7}MA

Chords: E^bMA, C^{m7}, F^{m7}, G^{b13}(b⁹), G^{b7}(b⁹), E^bMA, C^{m7}, F⁹

Chords: F⁹, F⁷, F^{m7}, F^{m7}, B^{b9}, E^{b9}, E^{b9}, E^{b9}, B^{b7}, E^{b9}, A^{b0}

Chords: A^{b6}, (PIANO SOLO) D^{b9}, E^bMA, C^{m7}

Chords: F^{m7}, F⁹, F^{m7}, C^{b9}(b⁵), B^{b9}

Chords: E^b, D⁰, C^{m7}, F^{m7}, G^{b13}(b⁹), G^{b7}(b⁹), E^bMA⁹, C^{m7}

Chords: F⁹, F⁷, F⁹, F^{m7}, B^{b13}, B^{b9}, E^{b9}, E^{b9}, E^{b9}, B^{b7}, E^{b9}

Chords: A^{b0}, A^{b6}, D^{b9}, D^{b9}, E^{b0}, E^{b6}, F⁹, F⁹, G^{b9}, F^{m9}

Chords: F^{m9}, B^{b13}, G^{m7}, C⁹

Chords: F⁹, C^{b9}(b⁵), F^{m7}, B^{b7}(b⁹), E^{b6}, 2, E^bMA⁷

GUITAR

-2-

"BUT NOT FOR ME"

Staff 1: Chords: F⁹, F_m⁷, B^b13, B^b9, E^b9, E^b7, E^b9, B^b7, E^b9

Staff 2: Chords: A^b0, A^b6, D^b9, D^b9, E^b0, E^b6, F⁹, F⁹, G^b9, F_m⁹

Staff 3: Chords: F_m⁹, B^b13, B^b13(b9), E^b6, C_m⁷

Staff 4: Chords: E⁹, F⁹, F13, F_m⁷/B^b, B^b7(b9), B^b13(b9), B^b7(b9), E^bMA⁷, F⁹

Dynamic: *p*

Staff 5: Chords: F⁹, F_m⁷, B^b7, E^b9, E^b9, E^b7(b9)

Staff 6: Chords: A^b, D^b9, E^bMA⁷, C_m⁷

Staff 7: Chords: F_m⁷, F⁹, F_m⁷, B^b13

Staff 8: Chords: F⁹, F_m⁷, B^b7(b9), E^bMA⁷, C_m⁷

Staff 9: Chords: F⁹, F_m⁷, B^b7, E^b9, E^b9, E^b7(b9)

Staff 10: Chords: A^b, D^b9, G_m⁷, G^b9

BUT NOT FOR ME

MUSIC AND LYRICS BY
GEORGE AND IRA GERSHWIN
ARRANGED BY DAVE WOLPE

GUITAR

(SWING) (♩ = 144)

Section A, first line. Bass clef, key signature of two flats. Chords: Eb, D0, Cm7, Fm7, Bb13(b9), Bb7(b9), EbMA7, Cm7.

Section A, second line. Bass clef, key signature of two flats. Chords: F9, F7, F9, Fm7, Bb13, Bb9, Eb9, Eb9, Bb7m, Eb9. Dynamic marking: mf.

Section B, first line. Bass clef, key signature of two flats. Chords: Ab0, Ab6, Db9, Eb0, Eb6, Cm7, D0, Cm7.

Section B, second line. Bass clef, key signature of two flats. Chords: E0, Fm7, F9, Fm7, Cb9(b5), Bb9. Dynamic marking: f.

Section C, first line. Bass clef, key signature of two flats. Chords: Eb, D0, Eb, Fm7, Bb13(b9), Bb7(b9), EbMA9, Cm7. Dynamic marking: mf.

DRUMS

"BUT NOT FOR ME"

DRUMS

"BUT NOT FOR ME"

- Staff 2:** Begins with a circled letter 'D'. It features a complex rhythmic pattern with many notes and stems.
- Staff 5:** Labeled with a circled 'x' and the word '(TIME)', it consists of a series of diagonal slashes representing a drum roll.
- Staff 7:** Contains notes and rests, with a circled letter 'D' at the beginning.
- Staff 8:** Labeled with a circled letter 'F', it consists of diagonal slashes.
- Staff 9:** Contains notes and rests.

BUT NOT FOR ME

MUSIC AND LYRICS BY
GEORGE AND IRA GERSHWIN
ARRANGED BY DAVE WOLPE

DRUMS

(SWING) (♩ = 144)

BASS

-3-

"BUT NOT FOR ME"

F⁹ Bb⁷

G

H

I

BASS

"BUT NOT FOR ME"

BUT NOT FOR ME

MUSIC AND LYRICS BY
GEORGE AND IRA GERSHWIN
ARRANGED BY DAVE WOLPE

BASS

(SWING) (♩=144)

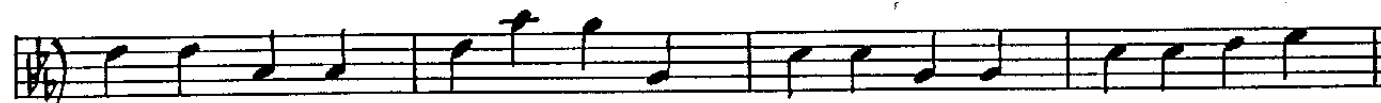

BARITONE SAX.

"BUT NOT FOR ME"

BARITONE SAX.

-2-

"BUT NOT FOR ME"

(TURN PAGE)

BUT NOT FOR ME

MUSIC AND LYRICS BY
GEORGE AND IRA GERSHWIN
ARRANGED BY DAVE WOLPE

E♭ BARTONE SAXOPHONE

SWING (♩=144)

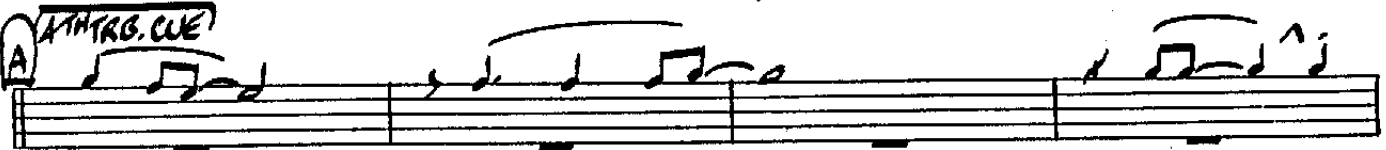

2ND TENOR SAX.

"BUT NOT FOR ME"

-3-

2ND TENOR SAX,

-2-

"BUT NOT FOR ME"

②

③

3

A

mf

④

A

mf

6

(TURN PAGE)

BUT NOT FOR ME

MUSIC AND LYRICS BY
GEORGE AND IRA GERSHWIN
ARRANGED BY DAVE WOLFE

2ND B♭ TENOR SAXOPHONE

(SWING) (♩ = 144)

1ST TENOR SAX

-3-

"BUT NOT FOR ME"

1ST TENOR SAX.

- 2 -

"BUT NOT FOR ME"

D

E

SOLO

F

A

mf

6

(TURN PAGE)

BUT NOT FOR ME

1ST B♭ TENOR SAXOPHONE

MUSIC AND LYRICS BY
GEORGE AND IRA GERSHWIN
ARRANGED BY DAVE WOLPE

(SWING) (♩ = 144)

2ND ALTO SAX.

"BUT NOT FOR ME"

-3-

2ND ALTO SAX.

-2-

"BUT NOT FOR ME"

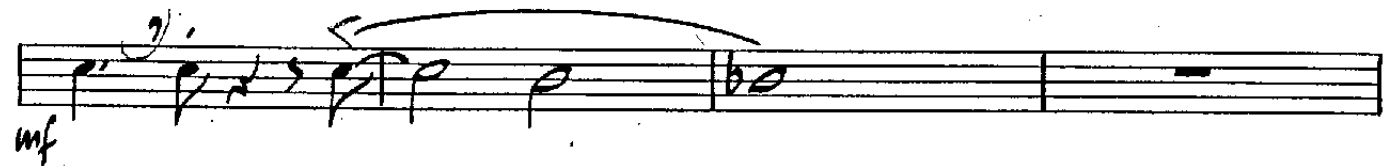
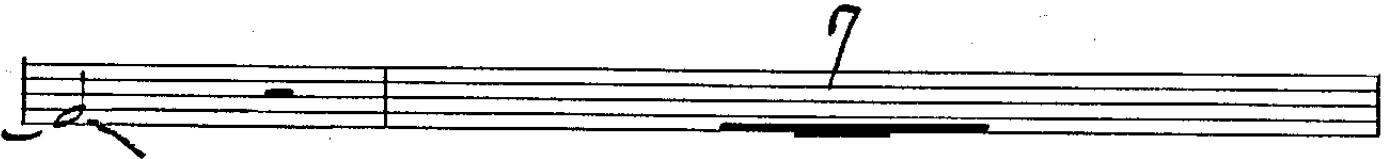
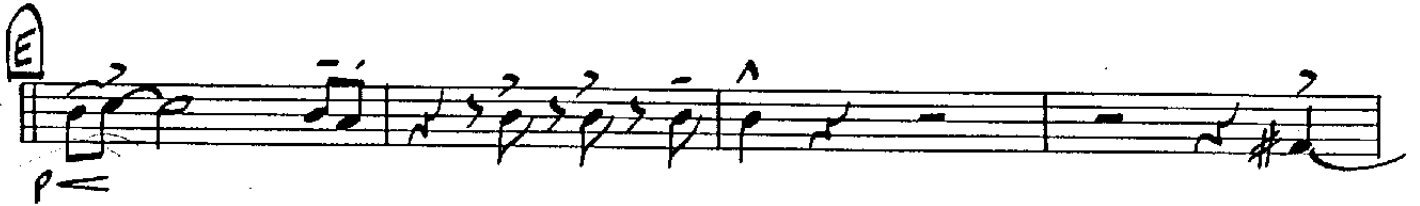

(TURN PAGE)

BUT NOT FOR ME

2ND E^B ALTO SAXOPHONE

MUSIC AND LYRICS BY
GEORGE AND IRA GERSHWIN
ARRANGED BY DAVE WOLPE

(SWING) (♩ = 144)

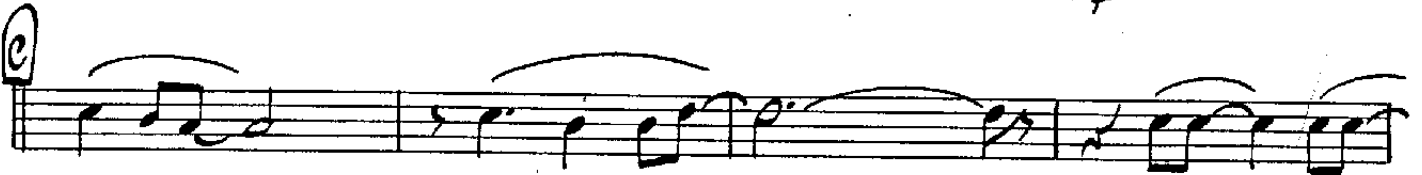
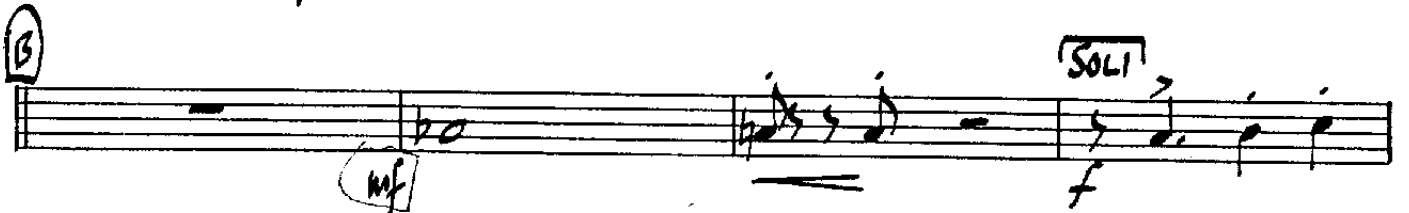

1ST ALTO SAX.

-3-

BUT NOT FOR ME

1st ALTO SAX.

-2-

"GUT NOT FOR ME"

(TURN PAGE)

BUT NOT FOR ME

MUSIC AND LYRICS BY
GEORGE AND IRA GERSHWIN
ARRANGED BY DAVE WOLPE

1ST E♭ ALTO SAXOPHONE

(SWING) (♩ = 144)

The notation includes various musical symbols such as notes, rests, slurs, and dynamic markings like *mf* (mezzo-forte) and *f* (forte). There are also some handwritten annotations and markings throughout the score.

CONDUCTOR

- 1 A. Sax
- 2 A. Sax
- 1 T. Sax
- 2 T. Sax
- B. Sax
- 1
- 2
- 3
- 4
- 1
- 2
- 3
- 4
- Cor.
- Pho.
- Pho. - BASS
- Bass
- Drums

CONDUCTOR

(MUTUAL CUE)

(LEAD)

(MUTUAL CUE)

(SAX)

1 2 3 4

A. Sax

1 2

T. Sax

B. Sax

1 2 3 4

Trp.

1 2 3 4

Tuba

1 2 3 4

Clar.

1 2 3 4

Flute

Bass

Drums

- A. Sax (Alto Saxophone)
- 1. Sax (Tenor Saxophone)
- 2. Sax (Tenor Saxophone)
- B. Sax (Baritone Saxophone)
- Tromps. (Trumpets)
- Drums

CONDUCTOR

- A. Sax (1, 2)
- T. Sax (1, 2)
- B. Sax
- Trpa. (1, 2, 3, 4)
- Trna. (1, 2, 3, 4)
- Gtr.
- Pno.
- Bass
- Drums

A. Sax
 1 E^b A⁷ G⁹(b9) C⁹ A⁷ D⁹ A² F⁹ C⁹ G⁹ G⁹(b9)
 2
 3
 4

T. Sax
 1
 2
 3
 4

B. Sax
 1
 2
 3
 4

Trpt.
 1
 2
 3
 4

Tbn.
 1
 2
 3
 4

Drums
 1
 2
 3
 4

Bass
 1
 2
 3
 4

Pno.
 1
 2
 3
 4

Gr.
 1
 2
 3
 4

"BUT NOT FOR ME"

-7- mf

CONDUCTOR

SOLO G13

1 A. Sax 2 1 T. Sax 2 B. Sax 1 2 Trpt. 2 4 1 2 Tuba 3 4 Gtr. Pno. Bass Drums

The musical score is written for a jazz ensemble and includes the following parts:

- CONDUCTOR**: Indicated by a large 'C' in a circle at the top of the first staff.
- A Sax**: Two staves (1 and 2) with notes and rests.
- T. Sax**: Two staves (1 and 2) with notes and rests.
- Trpn.**: Three staves (1, 2, 3) with notes and rests.
- Thon.**: Three staves (3, 2, 1) with notes and rests.

CONDUCTOR

CONDUCTOR

- System 1:** A. Sax 1, 2; T. Sax 1, 2; B. Sax
- System 2:** 1, 2; Tuba 1, 2, 3, 4
- System 3:** 1, 2; Trombone 1, 2, 3, 4
- System 4:** Gtr.
- System 5:** Pno.
- System 6:** Bass
- System 7:** Drums

Handwritten annotations include:

- “(SOFT)” above the first staff.
- “(2nd TENOR LEAD)” above the second staff.
- “(SOFT)” above the first staff of the second system.
- “(SOFT)” above the first staff of the third system.
- “(SOFT)” above the first staff of the fourth system.
- “(SOFT)” above the first staff of the fifth system.
- “(SOFT)” above the first staff of the sixth system.
- “(SOFT)” above the first staff of the seventh system.
- “(SOFT)” above the first staff of the eighth system.
- “(SOFT)” above the first staff of the ninth system.
- “(SOFT)” above the first staff of the tenth system.

The notation includes various musical symbols such as notes, rests, beams, and dynamic markings. There are also some handwritten scribbles and corrections throughout the score.

BUT NOT FOR ME

1930
S.O.

MUSIC AND LYRICS BY
GEORGE AND IRA GERSHWIN
ARRANGED BY PAUL WOLFE

CONDUCTOR
WB1E9404C

The musical score is written for a full band and a vocal soloist. The tempo is marked '(SWING) (♩ = 164)' and the arrangement is '(ARRANGED)'. The score includes parts for Alto Sax (2), Tenor Sax (2), Bar. Sax, Trumpet (4), Trombone (4), Guitar, Piano, Bass, and Drums. The vocal soloist part is marked 'Solo' and 'mf'. The score is divided into two systems. The first system contains the main melody and accompaniment. The second system contains a solo section for the vocal soloist, marked 'Solo' and 'mf'. The score is written in a standard musical notation with a key signature of one sharp (F#) and a 4/4 time signature.